PRELIMINARY
NOT FOR
CONSTRUCTION

TRC-STPAA-0069(540)
SR-69 INTERSECTION IMPROVEMENTS
AT SR-7 (US-11, SKYLAND BOULEVARD)
TUSCALOOSA COUNTY

Date: JANUARY 2026

HMB
CONSULTING ENGINEERS

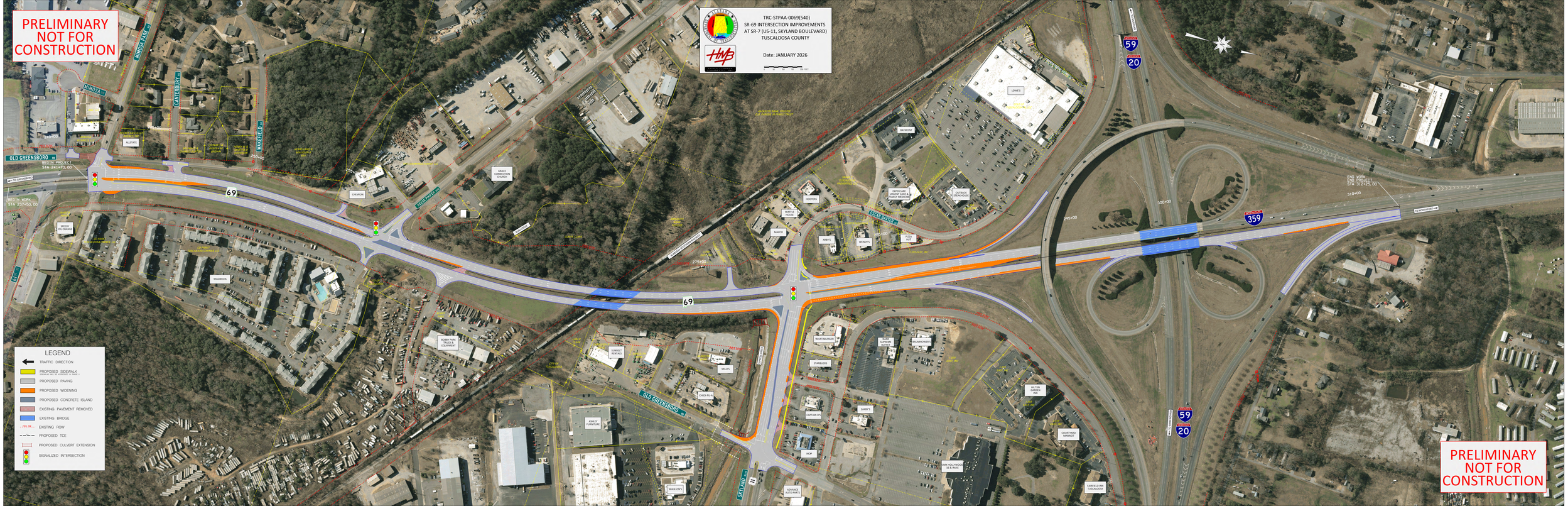

PRELIMINARY
NOT FOR
CONSTRUCTION