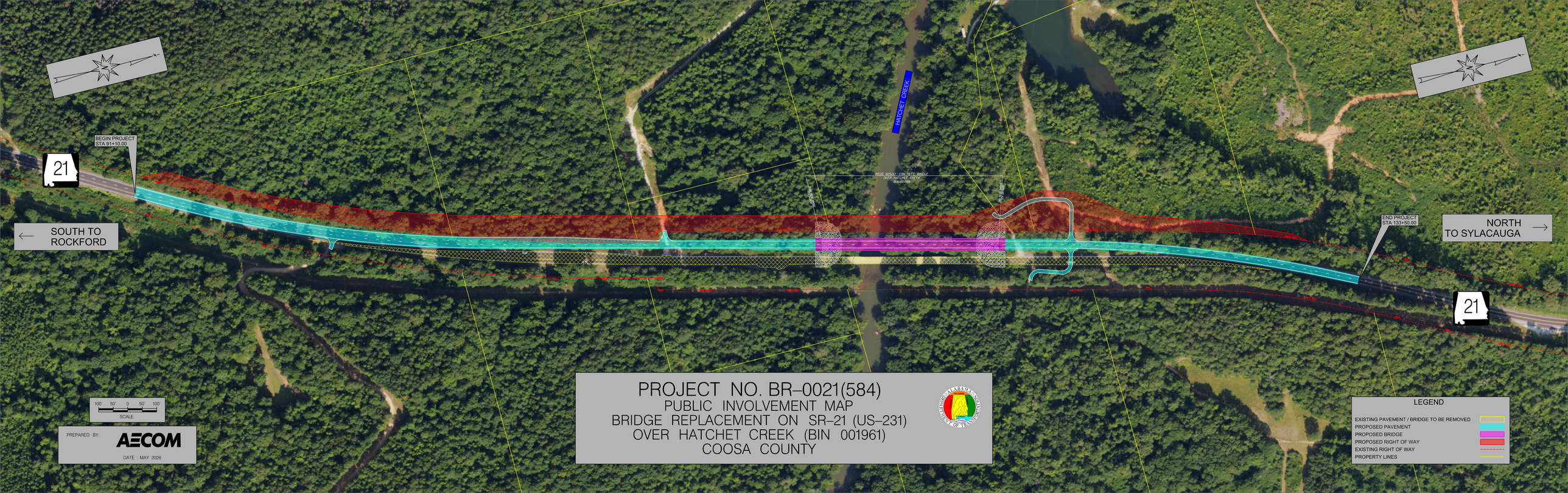
BEGIN PROJECT
STA 91+10.00
21
SOUTH TO
ROCKFORD
HATCHET CREEK
REQD 60'x32' CONCRETE BRIDGE
OVER HATCHET CREEK
BIN 001961
END PROJECT
STA 133+50.00
NORTH
TO SYLACAUGA
21
100' 50' 0 50' 100'
SCALE
PREPARED BY:
AECOM
DATE : MAY 2026
PROJECT NO. BR-0021(584)
PUBLIC INVOLVEMENT MAP
BRIDGE REPLACEMENT ON SR-21 (US-231)
OVER HATCHET CREEK (BIN 001961)
COOSA COUNTY
LEGEND
EXISTING PAVEMENT / BRIDGE TO BE REMOVED
PROPOSED PAVEMENT
PROPOSED BRIDGE
PROPOSED RIGHT OF WAY
EXISTING RIGHT OF WAY
PROPERTY LINES